

'K' Band: The Band With Class



Members of the 1987-88 Kermit 'K' Band are seniors: Shona Allen, Jay Brown, Cindy Carrasco, Edward Cutrell, Fatima Dominguez, Eric Eastin, Ron Gray, Noonie Hernandez, Chris Johnson, Eloise Jones, Kathaleen Jones, Jamie Long, Richard Mann, David Martinez, Pamela Morrison, Randy Silhan, Cristy Sims, and Donnie Tankersley. Juniors: Sheryl Balderama, Jamarsha Ballard, Rob Bannister, Adam Carrasco, Monsi Dominguez, Marla Dudley, Darin Field, Alex Galindo, Holly Greer, Michael Heredia, Danny Hernandez, Hector Lopez, Melissa Loughmiller, Sheila Love, Rina Melendez, Cheryl Owen, Stephanie Owens, Cassie Ragsdale, Richard Ramos, Bill Riggs, Becky Sigala, Jeremy Soltero, and Shawn Wade. Sophomores: Jimmy Ballard, Corey Clark, Shawn Crabtree, Jana Dunn, Dawn Hair, Kevin Helmer, Lee Beth Knight, Tracy Lambdin, Ronnie Lozano, Brett Marler, Debbie Martinez, Cheri Mills, Cindy Salazar, Sandra Salcido, Michele Suarez, Glenda Thompson, Tony Underwood, Regina Versoza. Freshmen: Alma Alvarado, Leslie Bannister, Mabel Benavides, Tim Bowden, Devon Bradley, Monica Brown, Stephanie Brown, Chris Carlisle, Mandy Carrasco, Stephanie Chavarria, Denise Cortez, Angelia Ditto, Jennifer Dominquez, Leah Edes, Angela Fields, Tracey Folmar, Alfred Galindo, Mia Garcia, Cassandra Hall, Quinn Heath, Melanie Jones, DaiAnn Knight, Terri Lajoie, Ronnie Martinez, Chris McClain, Lisa Naranjo, Veronica Navarro, Kim Ortega, Darrell Pando, Deidra Reed, Terry Richardson, Stacy Rivera, Mary Roberts, Linda Rodriguez, Melissa Salmon, Randy Scott, Angel Shaffer, Debra Sims, Darin Smith, Max Spangler, Tessa Taylor, Shannon Thompson, LaWanna Thompson, Monty Wilson, Cory Tramel, Luly Valenzuela, and Elma Vasquez.



The 1987-88 Big 'K' Band Drummajor was Edward Cutrell. This was Edward's second year to lead the band. This year Edward was chosen as a member of the McDonald's American Band. He also qualified for State in Solo and Ensemble contest.

The Big 'K' Band performed at the games during half-time to the music of "Cortez", "La Bamba", "Tennessee Waltz", "Shenandoah", "Wipe Out", and "Twist and Shout".

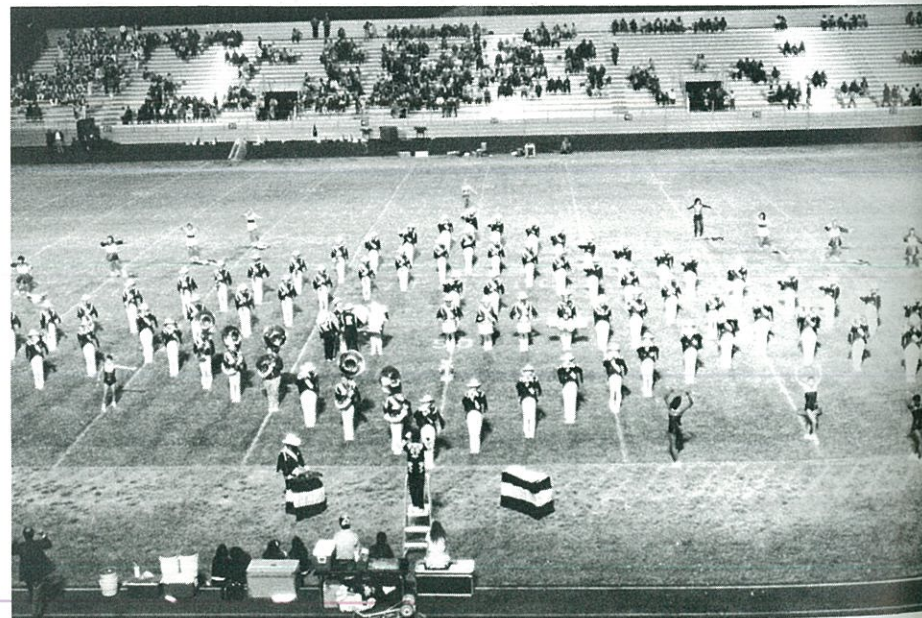

Members of the All-region band were FRONT ROW DaiAnn Knight, Cristi Sims, and Dawn Hair MIDDLE ROW Devon Bradley, Stephanie Owens and Edward Cutrell. BACK ROW Randy Silhan, Eric Eastin and Darin Field.



Elected 1988 Band Beau and Sweetheart were Ron Gray and Cindy Carrasco.



Band seniors included BACK ROW Cindy Carrasco, Shona Allen, Kathaleen Jones, Jamie Long, Pamela Morrison, Chris Johnson, Eloise Jones, Fatima Dominguez and Cristi Sims. FRONT ROW Randy Silhan, Ron Gray, Eric Eastin, Edward Cutrell, Richard Mann, Donnie Tankersley, David Martinez and Noonie Hernandez.